



Business Profile



Background

Komaru consulting engineers is a dynamic consulting firm, offering civil engineering and project management consultancies. Komaru consulting engineering is a 100% black economic empowerment company with a B-BBEE level (1) one contributor, strongly motivated to succeed by providing quality consulting services.



Vision

To be the preferred engineering consultant partner by integrating innovative designs, advanced methodologies and materials that create sustainable solutions for our clients.



Mission

To deliver comprehensive engineering solutions for diverse infrastructure and building projects, optimizing the technical process through a single-source partnership that ensures consistency and excellence.



Growth Strategy

Komaru engineering consulting (Pty) Ltd general growth strategy of the company is diversification, innovation and growth by acquisition.

Services

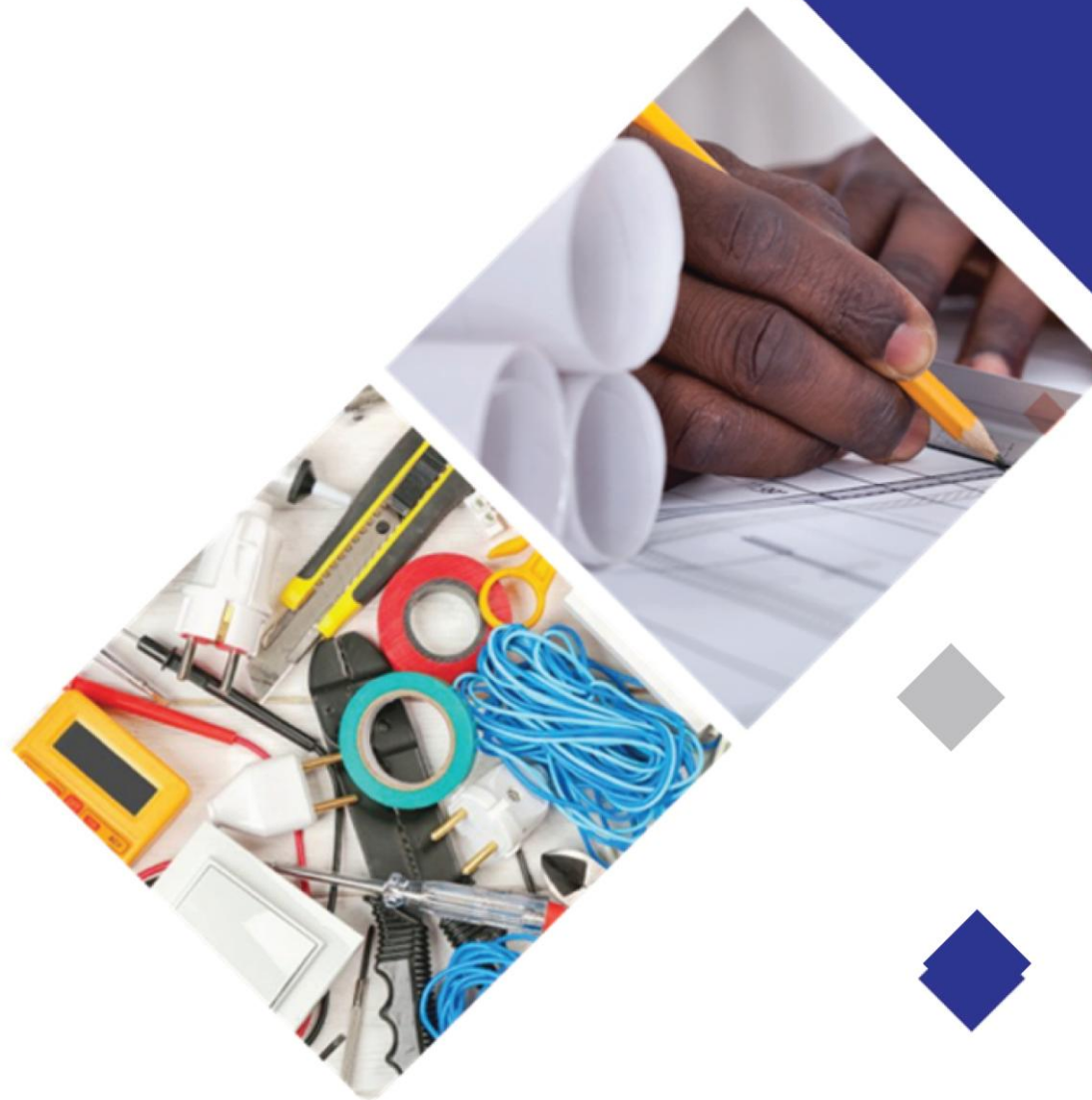



Civil Engineering

- Feasibility studies
- Municipal asset management
- Municipal infrastructure engineering
- Civil & Structural engineering
- Water & agriculture engineering
- Roads & Transportation engineering
- Urban and Rural development

Project Management

- Contract Management
- Contractual Advice
- Project Planning
- Adjudications and Appointment of contractors
- Site Supervision
- Quality Control
- Safety Management
- Compilation of Reports
- Client Representation in Meetings.



Partners

- Architects
- Quantity Surveyors
- Electrical engineers
- Mechanical engineers
- Municipalities
- Government departments
- Private organizations
- NGO

Professional Registration Institution

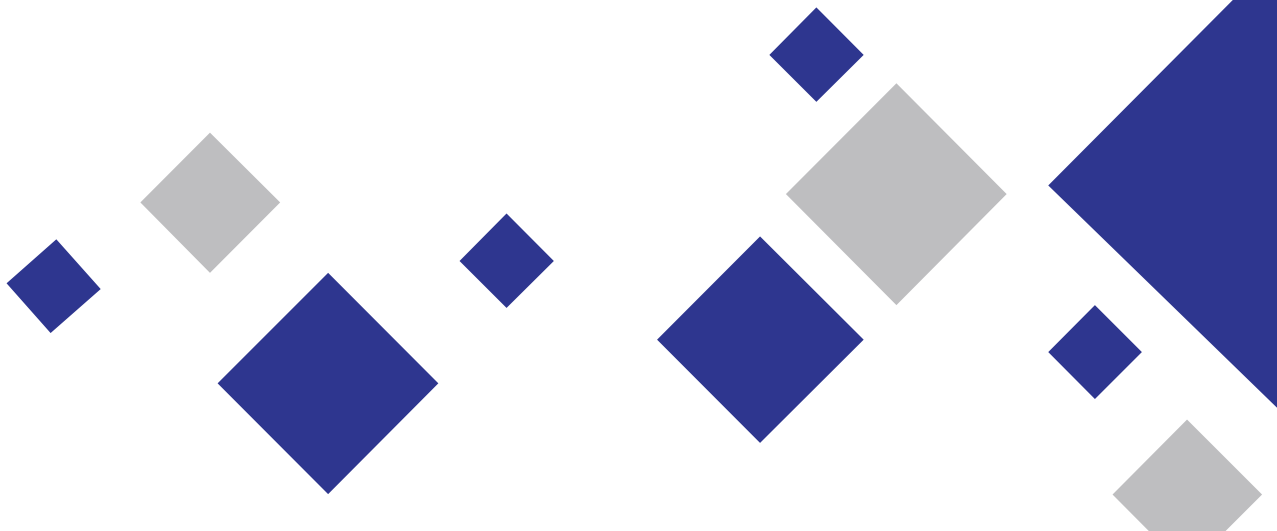

Projects

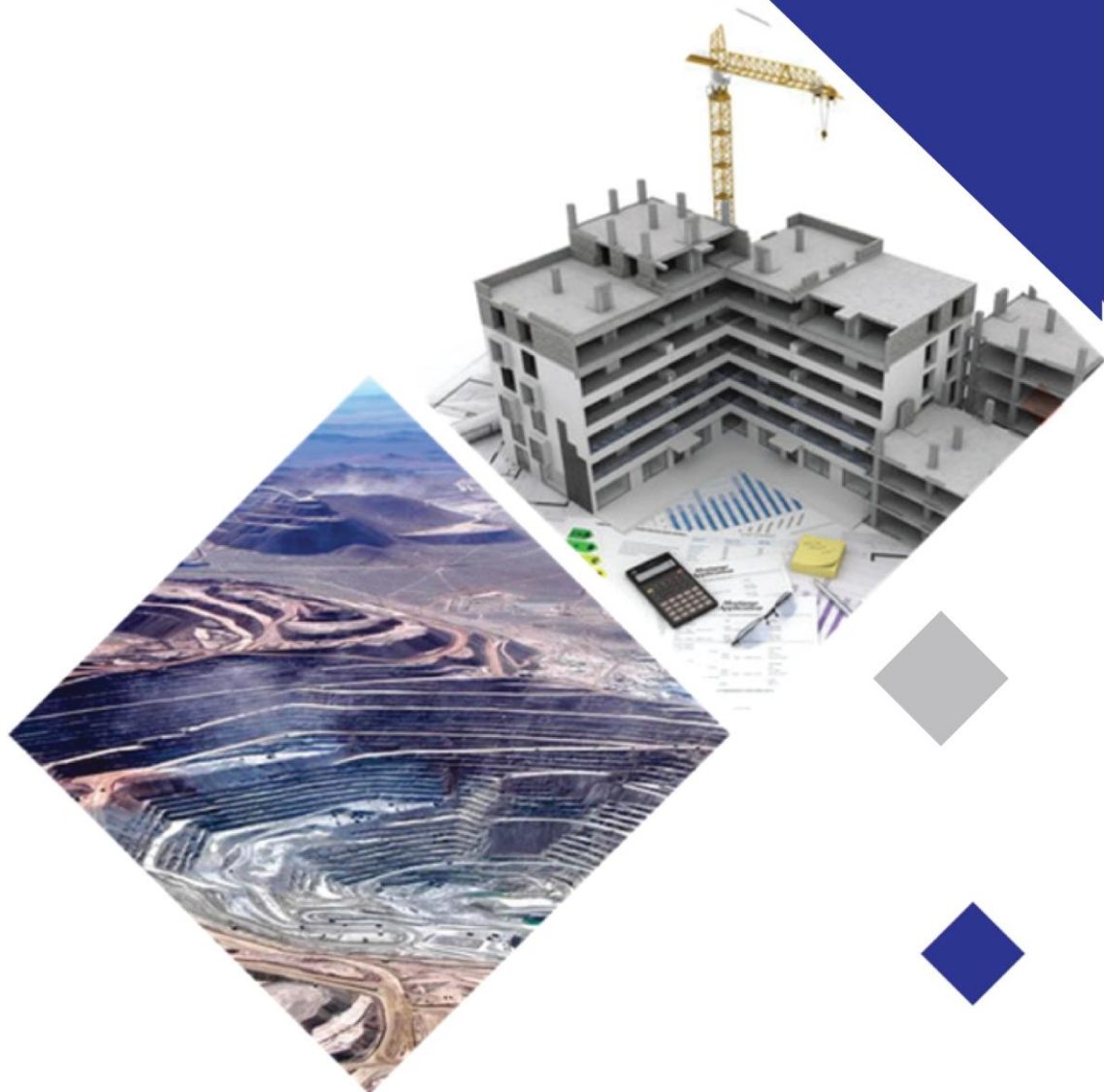

Project History (Completed/Current)

| Item No | Project Name & Description | Contract Sum | Contract Period | Starting Date | Completion Date | Client | Contact Persons | Tel No. |
|---------|--|-----------------|-----------------|----------------|-----------------|--------------------------------------|-----------------------|--------------|
| 1 | Bryanston erf 1922: 11 Devonshire road | R 1 351 987.31 | 4 months | September 2020 | December 2020 | MCD Construction (Pty) Ltd | Mr Sylvester Haanyama | 083 382 1553 |
| 2 | 14 Porchester Development | R 1 651 557.91 | 5 months | August 2020 | December 2020 | MCD Construction (Pty) Ltd | Mr Sylvester Haanyama | 083 382 1553 |
| 3 | Bryanston Erf 4663 : 27 Green Street | R 1 414 366.52 | 4 months | November 2020 | February 2021 | MCD Construction (Pty) Ltd | Mr Sylvester Haanyama | 083 382 1553 |
| 4 | Design of Access Road, Roads Maintenance PM and Civil Engineer – Inspection | R 656 496.04 | 7 months | August 2020 | February 2021 | CRM Engineering & Projects (Pty) Ltd | Mr M Matshona | 076 773 8794 |
| 5 | Asset condition assessment | R 204 400.00 | 1 month | October 2020 | October 2020 | Waterberg Tvet college | Mr M Jwara | 015 492 9012 |
| 6 | Conditional assessment of professional engineers on infrastructure and maintenance at Waterberg TVET college | R 27 200 281.00 | 12 months | November 2020 | October 2021 | Waterberg Tvet college | Mr M Jwara | 015 492 9012 |

| | | | | | | | | |
|-----------|--|----------------|----------|----------------|---------------|------------------------|------------|--------------|
| 7 | Removal of asbestos classrooms | R 500 000.00 | 1 month | January 2021 | January 2021 | Waterberg Tvet college | Mr M Jwara | 015 492 9012 |
| 8 | Construction of new classrooms, offices and ablution facilities. | R 2 849 060.00 | 6 months | April 2021 | November 2021 | Waterberg Tvet college | Mr M Jwara | 015 492 9012 |
| 9 | Construction of chicken abattoir | R 1 285 829.00 | 6 months | April 2021 | November 2021 | Waterberg Tvet college | Mr M Jwara | 015 492 9012 |
| 10 | Installation of air conditioning units. | R 1 694 427.76 | 4 months | April 2021 | November 2021 | Waterberg Tvet college | Mr M Jwara | 015 492 9012 |
| 11 | Supply and installation of elevated steel tank. | R 499 946.73 | 4 months | January 2021 | July 2021 | Waterberg Tvet college | Mr M Jwara | 015 492 9012 |
| 12 | Supply and installation of piggery equipment's | R 701 031,03 | 4 months | September 2021 | December 2021 | Waterberg Tvet college | Mr M Jwara | 015 492 9012 |
| 13 | Refurbishment of feed storage rooivaal farm | R 890 489.98 | 4 months | September 2021 | December 2021 | Waterberg Tvet college | Mr M Jwara | 015 492 9012 |
| 14 | Construction of dairy kraal structure at rooivaal farm | R 787 399.88 | 4 months | September 2021 | December 2021 | Waterberg Tvet college | Mr M Jwara | 015 492 9012 |
| 15 | Extension of plant storage | R 401 864.90 | 4 months | September 2021 | December 2021 | Waterberg Tvet college | Mr M Jwara | 015 492 9012 |
| 16 | Refurbishment of Broiler and layer houses. | R 427 052.50 | 4 months | July 2021 | October 2021 | Waterberg Tvet college | Mr M Jwara | 015 492 9012 |
| 17 | Refurbishment of Manager's residence | R 2 000 000.65 | 6 months | September 2021 | February 2022 | Waterberg Tvet college | Mr M Jwara | 015 492 9012 |

| | | | | | | | | |
|-----------|--|----------------|----------|----------------|----------------------------|------------------------|------------|--------------|
| 18 | Construction of Student Residence in rooivaal farm | R 3 000 000.00 | 8 months | September 2021 | April 2022 | Waterberg Tvet college | Mr M Jwara | 015 492 9012 |
| 19 | Supply and installation of pre-cast pump houses | R 216 041.07 | 4 months | March 2021 | 20 th July 2021 | Waterberg Tvet college | Mr M Jwara | 015 492 9012 |
| 20 | Supply and Installation of Wire perimeter fence | R 365 960.65 | 3 months | May 2021 | August 2021 | Waterberg Tvet college | Mr M Jwara | 015 492 9012 |
| 21 | Supply and installation of borehole | R 266 181.30 | 2 months | June 2021 | November 2021 | Waterberg Tvet college | Mr M Jwara | 015 492 9012 |
| 22 | Renovations for IT campus classrooms . | R 1 425 241,14 | 4 months | November 2021 | February 2022 | Waterberg Tvet college | Mr M Jwara | 015 492 9012 |
| 23 | Renovations for IT library at IT campus . | R 800 578,22 | 3 months | November 2021 | January 2022 | Waterberg Tvet college | Mr M Jwara | 015 492 9012 |
| 24 | Paving around mobile classrooms. | R 241 741.50 | 2 months | August 2021 | November 2021 | Waterberg Tvet college | Mr M Jwara | 015 492 9012 |
| 25 | Thabazimbi-supply and install new air conditioning | R 134 858.43 | 4 months | September 2021 | December 2021 | Waterberg Tvet college | Mr M Jwara | 015 492 9012 |
| 26 | Construction of a shelter for generator. | R 109 609,50 | 1 month | January 2022 | February 2022 | Waterberg Tvet college | Mr M Jwara | 015 492 9012 |
| 27 | Supply and installation of water purification system at business campus . | R 322 355.39 | 2 months | September 2021 | November 2021 | Waterberg Tvet college | Mr M Jwara | 015 492 9012 |
| 28 | Supply , installation , testing and commissioning of three diesel generators | R 2 463 659.27 | 3 months | February 2022 | April 2022 | Waterberg Tvet college | Mr M Jwara | 015 492 9012 |

| | | | | | | | | |
|-----------|--|------------------|-----------|---------------|----------------|--------------------------------|--------------|--------------|
| 29 | The maintenance of physical training Centre at business studies | R 8 000 000,30 | 10 months | December 2021 | July 2022 | Waterberg Tvet college | Mr M Jwara | 015 492 9012 |
| 30 | The Ritavi 2 water supply scheme : upgrading and extension phase 2A | R21 775 000.00 | 12 months | August 2021 | July 2022 | Mopani district Municipality | Mr Q Kgatla | 015 881 6300 |
| 31 | Design, Costing and construction supervision of the installation of bulk sewer transfer within Thembelihle local municipality | R32 463 659.27 | 12 months | January 2022 | December 2022 | Thembelihle local municipality | Mr M Jack | 053 203 0005 |
| 32 | Johannesburg market special maintenance – Pre-treatment of existing pavement defects through surface ad BTB patching. Edge break repairs, construction of new asphalt surfacing and road marking | R 16 521 478.98. | 7 months | April 2022 | October 2022 | Timpandze (PTY)LTD | Mr S Soko | 087 550 0615 |
| 33 | SANRAL_N.004-010-2019/1F Special Maintenance of the Donkerhoek Traffic Control Centre (TCC) on National Route N4 Section | R30 000 000.00. | 24 months | October 2021 | September 2023 | Timpandze (PTY)LTD | Mr S Soko | 087 550 0615 |
| 35 | King Mabhoko and Gogo Esther Mahlangu Road in the Dr. J.S Moroka Local Municipality | R25 840 440,15 | 13 months | February 2025 | March 2026 | Nkangala District Municipality | Mrs S Wakeni | 013 249 2004 |
| 36 | CONTRACT R.027-100-2023/1RF: CONSULTING ENGINEERING SERVICES FOR THE PERIODIC MAINTENANCE (RESURFACING) ON NATIONAL ROUTE R27 | R278 559 362.36 | 24 months | February 2024 | Current | Sanral | Mr E Zembe | 021 957 4642 |

| | | | | | | | | |
|-----------|---|-----------------|-----------|---------------|---------|--------|-------------------|--------------|
| | SECTION 10 FROM BRANDVLEI (km 0.0) TO KENHARDT (km 141.96) | | | | | | | |
| 37 | CONTRACT SANRAL N.010-089-2023/1RF : CONSULTING ENGINEERING SERVICES FOR THE PERIODIC MAINTENANCE (RESURFACING) ON NATIONAL ROUTE 10 SECTION 8 FROM SCHILDERS PAN (km 61.64) TO PRIESKA (km 126.96) AND NATIONAL ROUTE 10 SECTION 9 FROM PRIESKA (km 0.0) TO NAUGA (km 36.00) | R228 670 281.03 | 24 months | February 2024 | Current | Sanral | Ms J Nyatela | 021 957 4669 |
| 39 | CONTRACT NUMBER: SANRAL R.385-030-2024/1RF FOR AWARD OF CONTRACT CONSULTING ENGINEERING SERVICES FOR THE SPECIAL MAINTENANCE ON NATIONAL ROUTE R385 SECTION 3 FROM DANIELSKUIL (KM 0.00) TO POSTMASBURG (KM 48.90) | R357 420 281.78 | 24 months | November 2024 | Current | Sanral | Mr F Van Der Merw | 021 957 4631 |



 **Johannesburg Office**

68 Platberg street

Noordwyk

Midrand

1684

 **Office landline:** 061 196 1780/ 010 880 7447

 **Email :** admin@komaru.co.za

 **Website :** www.komaru.co.za